## TIPS & INFORMATION

### Transportation Tips for *Disney Resort* hotel Guests

**RESORT BUS SERVICE**
Available from the **Gateway adjacent to Town Center** to *Disney Resort* hotels. Direct service to Theme Parks is available from *Disney Resort* hotels.

**WATERCRAFT SERVICE**
Available from **The Landing Dock** to Disney's Old Key West Resort and Disney's Saratoga Springs Resort & Spa and from the **Marketplace Dock** to Disney's Port Orleans Resort (French Quarter and Riverside).

**WALKING PATH**
Available from the **Bridge** to Disney's Saratoga Springs Resort & Spa.

### Guest Services
Please visit the *Disney Springs*® Welcome Center located in Town Center for Guest Relations services including:

- Questions and Concerns
- Dining Reservations
- Separated Guest Assistance
- *My Disney Experience* app Assistance
- Lost and Found
  To report a lost item, please visit *disneyworld.com/lostandfound*.
- Quiet Room for Nursing Mothers
- Services for Guests with Disabilities
- Services for International Guests
- Stamps
- Package Storage Assistance

### Ticketing Needs
For assistance with tickets, Annual Passes and more, visit Disney Ticket Center in Town Center.

### *Disney PhotoPass*® Service
Visit the *Disney PhotoPass* Studio to get your Disney family portrait and purchase Memory Maker.

### Be Thoughtful and Courteous
Help us make everyone's day enjoyable by showing common courtesy to fellow Guests. Abide by all safety warnings, codes of conduct and notices. Do not use profanity or engage in unsafe, illegal or offensive behavior. Proper attire, including shoes and shirts, must be worn at all times. The use of inline skates, skates, skateboards, bicycles, two-wheel scooters or Segways™ is prohibited. Guests may be asked to leave if deemed appropriate. Additional details and a complete listing of property rules are available for viewing at *disneyworld.com/rules* or at Guest Relations.

### Hours of Operation
*Disney Springs*® is open daily from 10:00am–11:00pm *(11:30pm Fri, Sat)*. Select locations are open between 8:00am and 2:00am.

***Disney Wild About Safety***®
Get Wild About Safety with Timon and Pumbaa! Visit *disneywildaboutsafety.com* for vacation safety tips, games and videos.

Please do not feed the birds or other animals, and do not throw objects (including coins) into the water.

Please look for the recycling containers throughout *Disney Springs* and join us in our commitment to the environment.

Pets are not allowed at *Disney Springs*.

Ask us about staying at a *Disney Resort* hotel tonight. Call 407-WDISNEY (934-7639).

MIX Paper from responsible sources FSC® C007828

©Disney 010620


LUXURY OF TIME℠
by DIAMONDS INTERNATIONAL

Orlando's Premier Luxury Timepiece and Jewelry Destination at *Disney Springs*®

TAG Heuer · Ulysse Nardin · Bremont · Chopard · Hublot · Montblanc · Breitling 1884 · Bvlgari · Zenith Watches · Tissot · Safi Kilima Tanzanite · Crown of Light

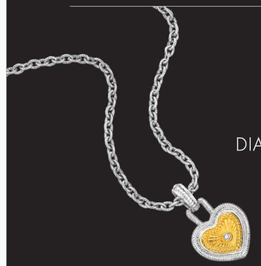

COMPLIMENTARY DIAMOND HEART NECKLACE

*No purchase necessary. In store only. Subject to change without notice. While supplies last. One item per family.*

Disney Vacation Club
STAY MAGICAL
*year after year*

Look for this icon on the map to visit our kiosks for more information!

©Disney

PAYMENT OPTIONS

***WALT DISNEY WORLD*® RESORT ACCEPTS**
Disney® Visa® Cards, Disney Rewards Redemption Card, Disney Gift Card, Visa®, Mastercard®, Discover®, American Express®, Diners Club®, JCB®, traveler's checks, cash and Disney Dollars.

©Disney


English

# GUIDEMAP

# DISNEY SPRINGS

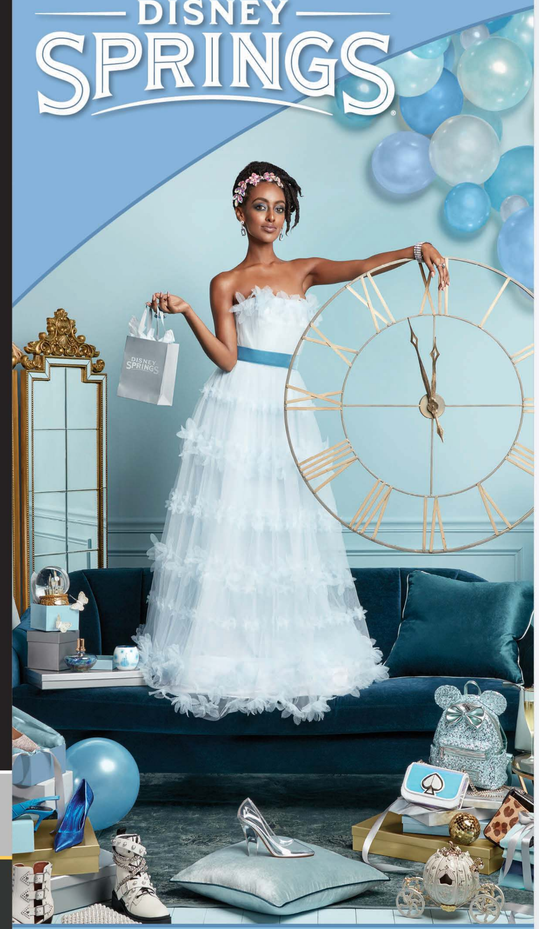

Download *My Disney Experience* from an app store to access real-time Disney Springs information and step-by-step walking directions. Or visit *MyDisneyExperience.com* on your mobile browser.

Follow @DisneySprings on Twitter and Instagram

# HAPPILY WHATEVER YOU'RE AFTER

*—Only at Disney Springs*

Welcome to *Disney Springs*—a distinctly different destination, in the best way. Day or night, this is the place for fashion-forward finds at flagship stores and unique boutiques, culinary creations from world-class chefs, and unparalleled entertainment that only Disney could deliver.

## DINE

Looking for something new? Consider **Jaleo® by José Andrés** or **Wolfgang Puck® Bar & Grill**—the newest restaurants at *Disney Springs*.

- Table-Service restaurants book quickly. You can make **Dining Reservations** through the *My Disney Experience* app, *disneyworld.com/dine* or by visiting any Guest Relations location.

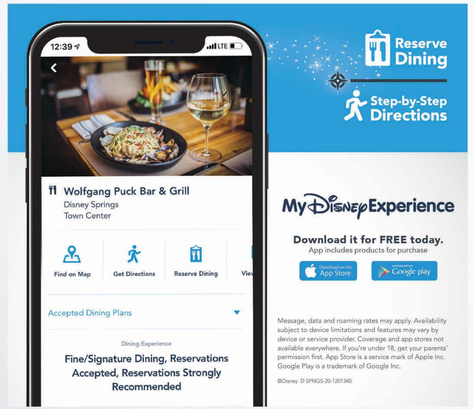


## PLAY

Experience an incredible mix of entertainment and family fun. Each evening you'll find live musicians and an array of talented performers on stages and street corners.

- Take to the sky to enjoy a bird's-eye view of the *Walt Disney World*® Resort in the world's largest tethered helium balloon—**Aerophile—The World Leader in Balloon Flight.**
- Venture from land to sea when you take a vintage **Amphicar** for a ride with a memorable tour of Lake Buena Vista.
- Check out **NBA Experience** and enjoy friendly competition with friends and family. With 13 unique activities, there's something for basketball fans of all ages and abilities.

## SHOP

From fun brands to brand new fun, there are more retail choices than ever before. With more than **110 Shopping Destinations**, there's something for everyone!

Be sure to visit ***World of Disney*® store**—it's the world's largest Disney merchandise location, now with even more magic! Here, you'll also find reusable shopping bags available for a low price.

## LEGEND

### AMENITIES

- Restrooms
- Companion Restrooms
- Automated External Defibrillators
- Guest Relations
- Lost and Found
- Service Animal Relief Areas
- Smoking Locations
- ATMs *Presented by Chase*
- Stroller Rentals *Hosted by Huggies®*
- Wheelchair Rentals
- Must transfer from wheelchair/ECV
- Must transfer to standard wheelchair
- Assistive Listening

### ADDITIONAL INFORMATION

- Entertainment
- Shopping
- Food & Beverage
- Guest Services
- Disney Visa® Card Application Center
- *Disney Vacation Club®* Information Center
- Entertainment
- Distinctly Disney Offerings

### DINING INFORMATION

- Mobile Ordering

For locations participating in the Disney dining plans, visit *disneyworld.com/diningplanlocations2020*.

$ = $14.99 and under per adult
$$ = $15–$34.99 per adult
$$$ = $35–$59.99 per adult
$$$$ = over $60 per adult

See *disneydiningpricinginfo.com* for pricing details.

## SERIOUS SHOPPING
### Fashions & Sportswear


American Threads....57
Anthropologie....92
Columbia Sportswear....67
DisneyStyle....20
Everything But Water....69
francesca's....95
Free People....73
JOHNNY WAS....74
Kate Spade New York....75
LACOSTE....81
Levi's®....90
Lilly Pulitzer....72
Lucky Brand....56
***New!*** NBA Store....6
***New Concept Coming Soon***....7
Pelé Soccer....15
***New!*** Ron Jon Surf Shop®....86
Shore....83
Stance....84
Superdry....85
Tommy Bahama....54
Tren-D....122
Twenty Eight & Main at Marketplace Co-Op....121
UNDER ARMOUR® BRAND HOUSE....99
UNIQLO....109
Volcom....89
ZARA....59


### Toys & Games


Build-A-Dino® by Build-A-Bear Workshop® at T-REX™....111
Dino-Store at T-REX™....111
The LEGO® Store....113
Once Upon a Toy....125
*Star Wars*™ Galactic Outpost....19
*Star Wars* Trading Post....130
Super Hero Headquarters....18


### Jewelry & Accessories


ALEX AND ANI®....94
Chapel Hats....46
Cherry Tree Lane at Marketplace Co-Op....121
Coach....79
Edward Beiner....107
Ever After Jewelry Co. & Accessories....103
Kipling....96
Luxury of Time by Diamonds International....80
Na Hoku—Hawaii's Finest Jewelers Since 1924....108
***New Concept Coming Soon***....36
Oakley....35
PANDORA® Jewelry....106
Sunglass Icon®....16
TUMI....100
UNOde50....102
Vera Bradley....70


### Beauty & Health


The Art of Shaving....31
Basin....117
Kiehl's Since 1851....101
L'Occitane en Provence....97
M•A•C Cosmetics....78
Origins....77
Savannah Bee Company....34
Sephora....82


For additional *Disney Springs* retailers, including carts and kiosks, download the *My Disney Experience* app.

### Home Décor, Gifts & Specialty


The Art Corner by Artistic Talent Group....131
The Art of Disney....140
Bibbidi Bobbidi Boutique....127
The BOATHOUSE® BOATIQUE....45
Coca-Cola® Store....64
Crystal Arts by Arribas Brothers....118
D-Tech on Demand at Marketplace Co-Op....121
Disney Centerpiece at Marketplace Co-Op....121
Disney's Days of Christmas....137
Disney's Pin Traders....129
Disney Tails at Marketplace Co-Op....121
Disney's Wonderful World of Memories....139
House of Blues® Gear Shop....4
Orlando Harley-Davidson®....88
Pop Gallery....11
Rainforest Cafe® Retail Village....141
Shop for Ireland....39
Sosa Family Cigars....14
The Store at Planet Hollywood®....52
Sugarboo & Co....68
WonderGround Gallery at Marketplace Co-Op....121
*World of Disney®* store....115


### Footwear


havaianas....48
Johnston & Murphy....55
Melissa Shoes....93
***New Concept Coming Soon***....98
SANUK....32
Sperry....71
UGG....58


## UNIQUE ENTERTAINMENT & ATTRACTIONS


Aerophile—The World Leader in Balloon Flight....24
AMC® *Disney Springs®* 24....12
AMC® *Disney Springs®* 24 Dine-In Theatres....21
Disney+ Pavilion....50
*Disney PhotoPass®* Studio....120
House of Blues® Music Hall....4
Marketplace Carousel....136
Marketplace Train Express....128
***New!*** NBA Experience....6
***Spring 2020*** New Cirque du Soleil® Show....2
Splitsville Luxury Lanes™....8
Vintage Amphicar & Italian Water Taxi Tours....44
The VOID: Hyper-Reality Experience....126


## FOOD & BEVERAGE
### Quick Service


4R Cantina Barbacoa Food Truck $....116
The Basket at Wine Bar George $....40
***Future Location*** Beatrix....10
Blaze Fast-Fire'd Pizza $....61
Chicken Guy! $....53
Cookes of Dublin $....39
D-Luxe Burger $....62
EARL OF SANDWICH® $....134
Food Trucks at Exposition Park $....22
Frontera Cocina To-Go Window $....104
Marketplace Snacks $....123
Morimoto Asia™ Street Food $....37
Pepe by José Andrés $....9
Pizza Ponte $....26
The Polite Pig $....87
The Smokehouse at House of Blues® $....3
Wolfgang Puck® Bar & Grill To-Go Window $....66
Wolfgang Puck® Express at *Disney Springs®* Marketplace $....138


### Table Service


***Future Location*** Beatrix....10
The BOATHOUSE® $$....45
Chef Art Smith's Homecomin' $$....30
***This Winter*** City Works Eatery & Pour House....5
The Edison $$....27
Enzo's Hideaway $$....25
Frontera Cocina $$....104
House of Blues® Restaurant & Bar $$....3
Jaleo® by José Andrés $$....9
Maria & Enzo's $$....26
Morimoto Asia™ $$....37
Paddlefish $$....51
Paradiso 37, Taste of the Americas $$....28
Planet Hollywood® $$....52
Rainforest Cafe® $$....141
Raglan Road™ Irish Pub and Restaurant $$....38
Splitsville Dining Room $$....8
STK Orlando® $$$....29
T-REX™ $$....111
Terralina Crafted Italian $$....49
Wine Bar George $$....40
Wolfgang Puck® Bar & Grill $$....66


### Specialty Food & Beverage


Amorette's Patisserie....91
***Early 2020*** Ample Hills Creamery....13
AristoCrepes....133
B.B. Wolf's Sausage Co....112
The Daily Poutine....110
Disney's Candy Cauldron....17
Erin McKenna's Bakery NYC....47
The Ganachery....33
Ghirardelli® Ice Cream & Chocolate Shop....119
Goofy's Candy Co....132
Joffrey's Coffee and Tea Company®....43
The Spice & Tea Exchange®....135
Sprinkles....105
STARBUCKS® at *Disney Springs®* Marketplace....114
at *Disney Springs®* West Side....23
Vivoli il Gelato....42


### Lounges


Coca-Cola® Store Rooftop Beverage Bar....64
Dockside Margaritas....124
Jock Lindsey's Hangar Bar....41
Lava Lounge at Rainforest Cafe®....141
Stargazers Bar....52


### Carts & Kiosks

***Disney Springs®* West Side**
- Häagen-Dazs®
- Joffrey's Handcrafted Smoothies
- Sunshine Churros
- Wetzel's Pretzels
- YeSake

***Disney Springs®* Marketplace**
- Joffrey's Handcrafted Smoothies
- Sunshine Churros
- Wetzel's Pretzels

## GUEST SERVICES


*Disney Springs®* Welcome Center Guest Relations....63
Disney Ticket Center....60
Sundries Strollers and wheelchairs....65
Town Center Storage House Lost and Found pick-up window....76
Virgin Atlantic Check-In....1